

"Seguidillas Manchegas"

Popular de Albacete

(IVª Jornadas Regionales de Folklore. Albacete 2001)

♩ = 120

Transcripción musical.- Miguel Antonio Maldonado Felipe

Voces

Bandurrias

Guitarras

5

11

17

23

29

"Pardicas"

Popular de Letur (Albacete)

(Xª Jornadas Regionales de Folklore. Albacete 2007)

Transcripción.- M. Antonio Maldonado Felipe

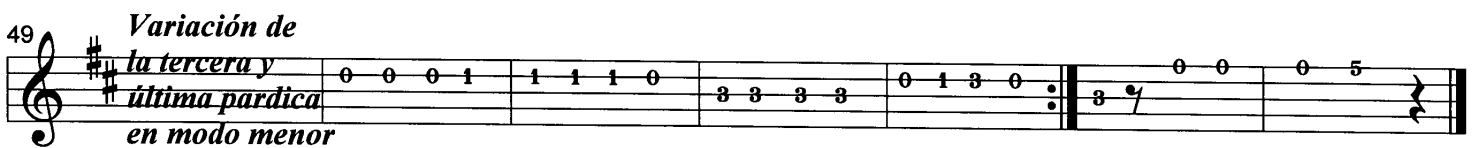
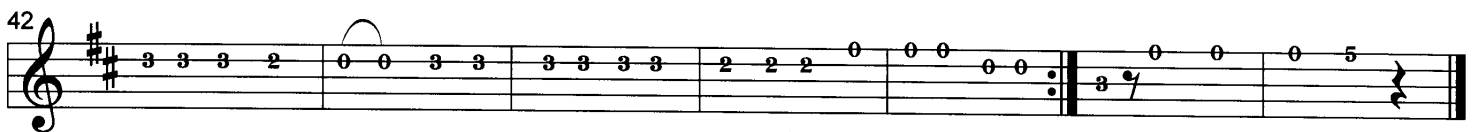
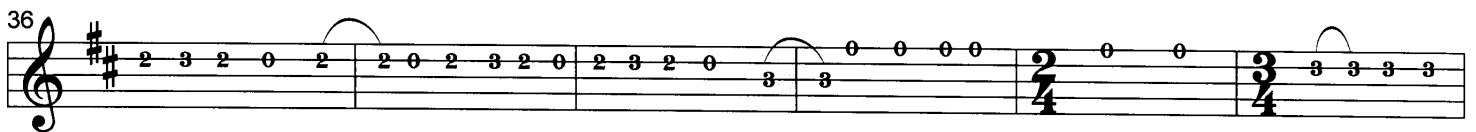
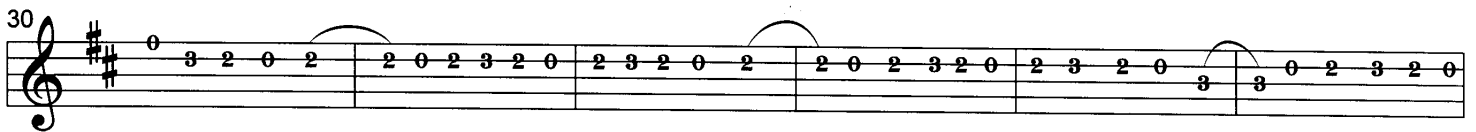
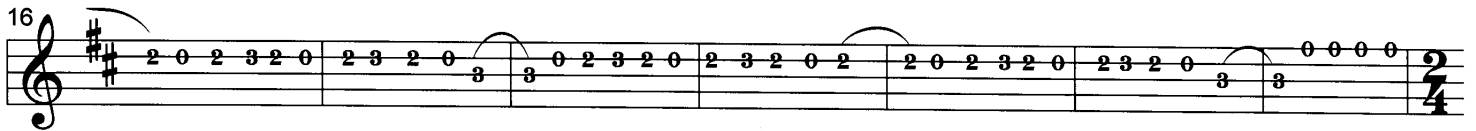
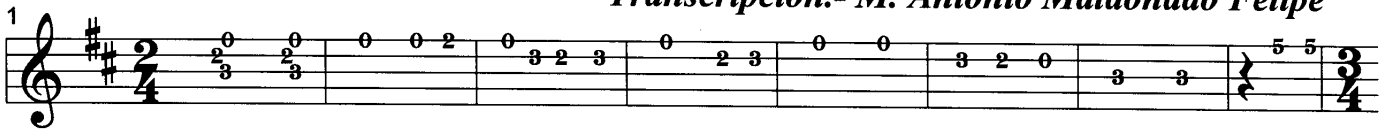

"Pardicas" Popular de Letur (Albacete)

(Xª Jornadas Regionales de Folklore. Albacete 2007)

Transcripción musical.- M. Antonio Maldonado Felipe

♩ = 208

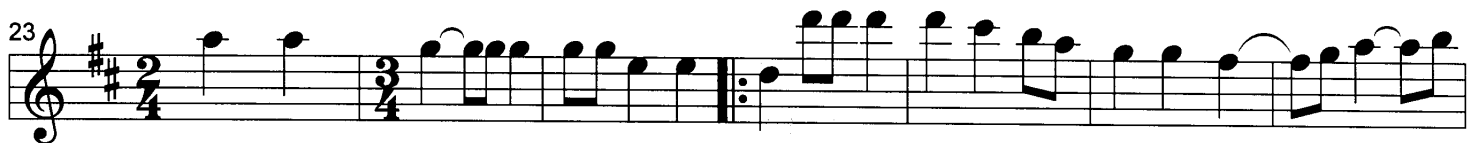

"El Pingajillo"
Popular de Tarancón (Cuenca)
(VIIª Jornadas Regionales de Folklore. Cuenca 2005)

♩ = 135

Transcripción musical.- M. Antonio Maldonado Felipe

"La Puntita y Tacón"
Popular de Tarancón (Cuenca)
(VIIIª Jornadas Regionales de Folklore. Cuenca 2005)

♩ = 130

Transcripción musical.- M. Antonio Maldonado Felipe

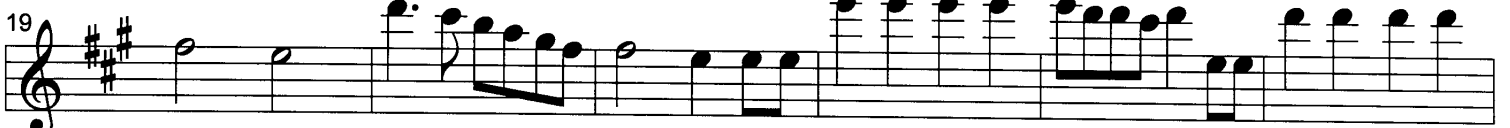

"Jota del Cordón"
Popular de San Carlos del Valle (Ciudad Real)
(Vª Jornadas Regionales de Folklore. Ciudad Real 2002)

♩ = 168

Transcripción musical.- M. Antonio Maldonado Felipe

Voces

Bandurrias

Guitarras

8

18

28

38

49

59

69
